

2023 Coquille Indian Tribe

COQUILLE TRIBAL SUBSISTENCE and CEREMONIAL FISHING REGULATIONS

The geographic area of the Coquille Indian Tribe (CIT) agreement includes lands and waters in these ODFW Wildlife Management Units: 15 (Willamette; that portion within Lane County), 18 (Alesia; that portion within Lane County), 19 (McKenzie; that portion within Lane County), 20 (Siuslaw; that portion within Lane and Douglas counties), 21 (Indigo), 22 (Dixon), 23 (Melrose), 24 (Tioga), 25 (Sixes), 26 (Powers; excluding that portion within Josephine County), 27 (Chetco; excluding that portion within Josephine County), 28 (Applegate; excluding that portion within Josephine County), 29 (Evans Creek; excluding that portion within Josephine County), and 30 (Rogue; that portion within Jackson County).

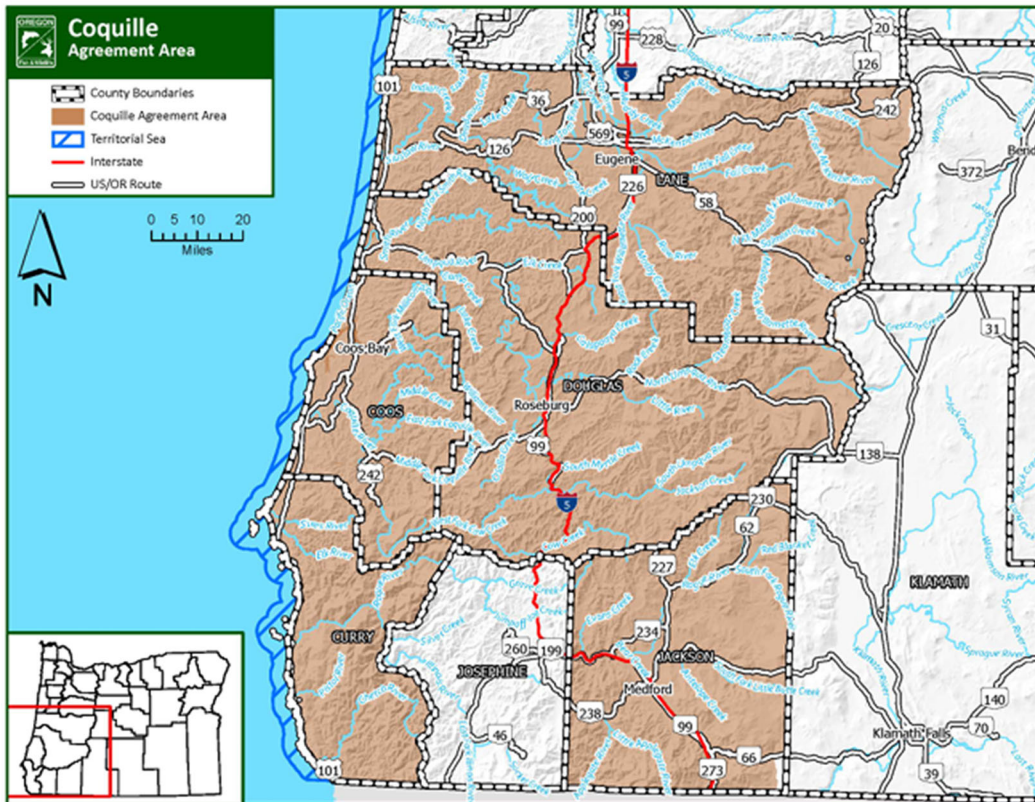

Geographic area of CIT agreement. The map includes, where applicable, the adjacent territorial sea claimed by the State of Oregon.

The CIT follows season and water body open dates and harvest methods per the Oregon Sport Fishing Regulations and in-season regulation updates. Exceptions to standard bag limit and gear regulations exist for some fish and shellfish as follows:

SUBSISTENCE INLAND FISHERIES

Salmon and steelhead:

- Daily bag limit – 5 adult wild or hatchery fish in any combination.
- Annual adult bag limits:
 - Hatchery salmon and steelhead – no limit.
 - Wild Chinook salmon– double state-adopted annual limits, varies by waterbody.
 - Wild coho – same as state-adopted annual limits unless noted in waterbody exceptions.
 - Wild steelhead – double state-adopted annual limits unless noted in waterbody exceptions.
- Immediate catch recording on CIT-issued Fish Harvest Tag.
- Annual harvest reporting by species and water body is required.

White sturgeon (applies to waters currently open within the SA):

- Daily bag limit – 2 fish.
- Annual bag limit – 4 fish.
- Only fish with fork length of 38” – 54” may be retained.
- Immediate catch recording on CIT-issued Fish Harvest Tag.
- Annual harvest reporting by water body is required.

SUBSISTENCE MARINE FISHERIES

Recreational mark-selective ocean coho (Lane County line to CA border):

- Daily bag limit – 3 hatchery fish, minimum length 16 inches.
- Open daily June 17 through the earlier of Aug. 31 or when the 110,00 quota is reached.
- Immediate recording on CIT-issued Fish Harvest Tag.
- Annual harvest reporting is required.

General marine species

This includes rockfish, greenling, sablefish, Pacific cod, cabezon, skates, spiny dogfish, leopard shark, soupfin shark, and any other marine fish species not listed on page 81 of the 2023 Oregon Sport Fishing Regulations Book.

- Daily bag limit – 9 fish (no more than 1 may be cabezon when open). If the state daily bag limit decreases in season, the CIT limit drops to 6 fish.
- Annual harvest reporting by species is required.

Lingcod:

- Daily bag limit – 3. If state daily bag limit decreases in season, the CIT limit drops to 2 fish.
- Annual harvest reporting is required.

Surf and marine perch (any waters open to harvest):

- Daily bag limit – 30.
- Annual harvest reporting is required.

SUBSISTENCE SHELLFISH & MARINE INVERTEBRATES

- **Dungeness crab:**
 - Daily bag limit – 24.
 - No limit on the number of rings/pots per person.
- **Red rock crab:**
 - Daily bag limit: 48.
 - No limit on the number of rings/pots per person.
- **Shrimp:**
 - Daily bag limit – 40 pounds in the shell.
- **Bay clams and razor clams:**
 - No daily or annual bag limit.
- **Mussels:**
 - Daily bag limit – 144.
- **Scallops:**
 - Daily bag limit – 48.
- **Urchins:**
 - No daily or annual bag limit.
- **Barnacles, shore crabs, & Other Marine Invertebrates not specifically listed:**
 - Daily bag limit – one 5-gallon bucket, in aggregate.

CEREMONIAL AND CULTURAL USE

- **White Sturgeon:** The Tribal Council has the discretion to issue ceremonial and/or cultural event permits to specific tribal members to take up to five white sturgeon (38-54” fork length) in the aggregate from coastal rivers/bays within the Tribe’s SA. Harvest totals will be reported to ODFW annually.
- **Dungeness Crab:** Ceremonial /cultural permits may be issued to specific tribal member harvest crew leaders for harvesting Dungeness crab. The intent of this specially permitted harvest is to supply the CIT with crab sufficient for two to three Tribal community-wide ceremonies/cultural events each year. Harvest totals will be reported to ODFW annually.
- **Other Species:** The CIT may wish to secure other fish/shellfish species for ceremonial/cultural events. If the Tribe wishes to issue permits for ceremonial/cultural harvest for other species, it will make a proposal to ODFW with additional detailed information and seek concurrence on that harvest.