

# Bentz Access Area



The Bentz Access Area is a cooperative program between a private landowner and the Oregon Department of Fish and Wildlife Access and Habitat Program to allow public hunting access on private lands and increased access to public land. The Bentz Access Area provides public hunting opportunities for deer, pronghorn, chukar, California quail, and predators. All Oregon Department of Fish and Wildlife Regulations and Seasons apply.

**Access Allowed:**  
August 1 - March 1

**Area Regulations:**

- No ATV's on Private Land
- No Camping or night time use of the private land
- No Fires, be careful with cigarettes
- No Littering, please pick up any trash including expended shells
- Report any unlawful activities
- Respect landowners' rights and needs
- Leave all gates as you found them
- Vehicle Travel only on roads mapped and posted as open access road

Hunting on Private Land is a privilege, not a right. Private land hunting opportunities will remain in the future only if the property and rights of the landowners are respected!

- Access Area Boundary
- BLM Land
- ODSL Land
- Private Land

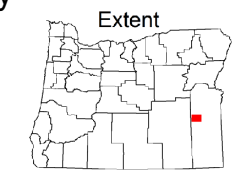

\*This product is for informational purposes and may not have been prepared for, or be suitable for legal, engineering, or surveying purposes. Users of this information should review or consult primary data and information sources to ascertain the usability of the information.

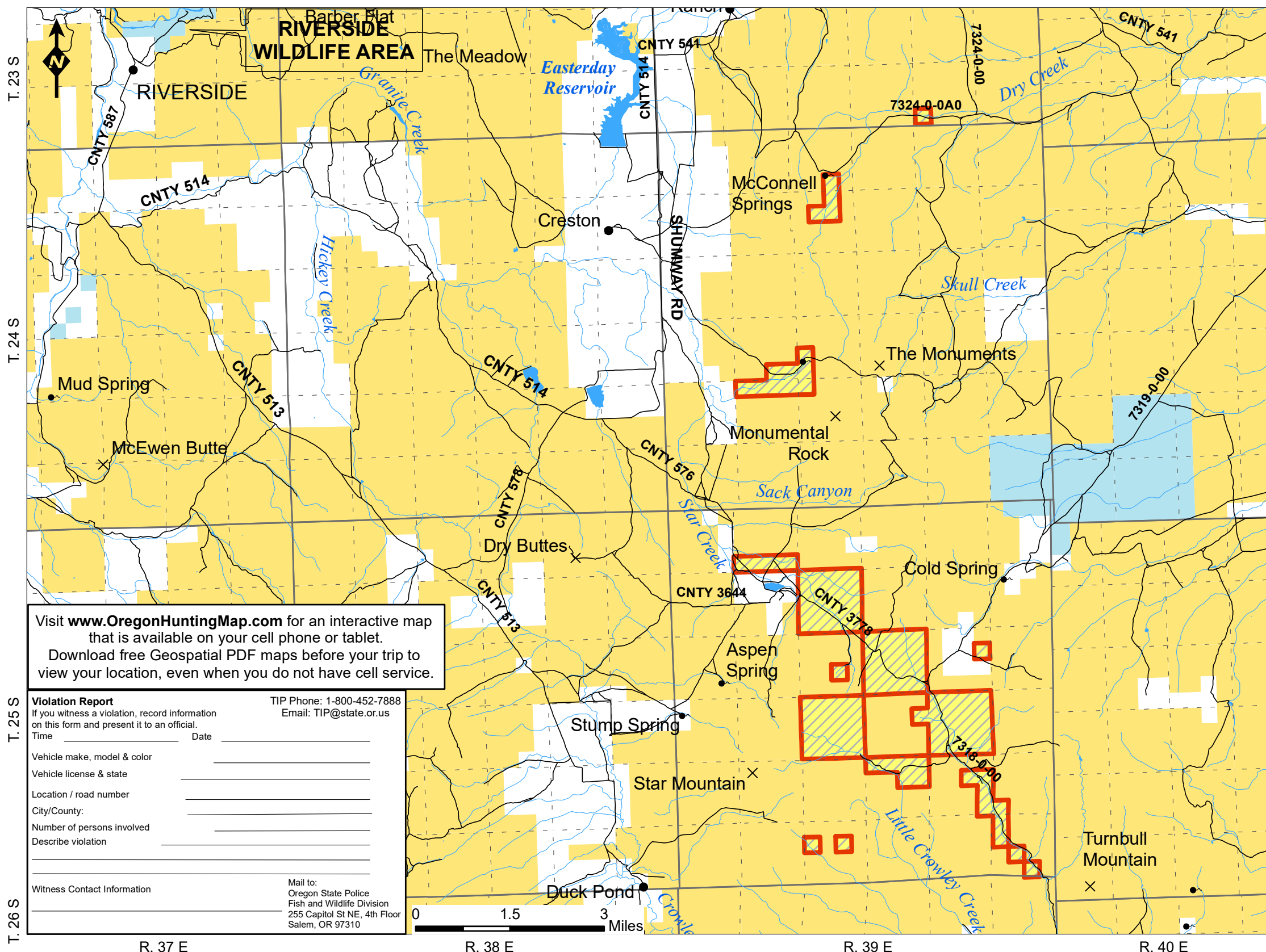

Visit [www.OregonHuntingMap.com](http://www.OregonHuntingMap.com) for an interactive map that is available on your cell phone or tablet. Download free Geospatial PDF maps before your trip to view your location, even when you do not have cell service.

**Violation Report**  
If you witness a violation, record information on this form and present it to an official.

TIP Phone: 1-800-452-7888  
Email: TIP@state.or.us

Time \_\_\_\_\_ Date \_\_\_\_\_

Vehicle make, model & color \_\_\_\_\_

Vehicle license & state \_\_\_\_\_

Location / road number \_\_\_\_\_

City/County: \_\_\_\_\_

Number of persons involved \_\_\_\_\_

Describe violation \_\_\_\_\_

Witness Contact Information \_\_\_\_\_

Mail to:  
Oregon State Police  
Fish and Wildlife Division  
255 Capitol St NE, 4th Floor  
Salem, OR 97310

